ST. JOSEPH'S CARE GROUP

PEOPLE & MISSION
FUNCTIONAL STRUCTURE

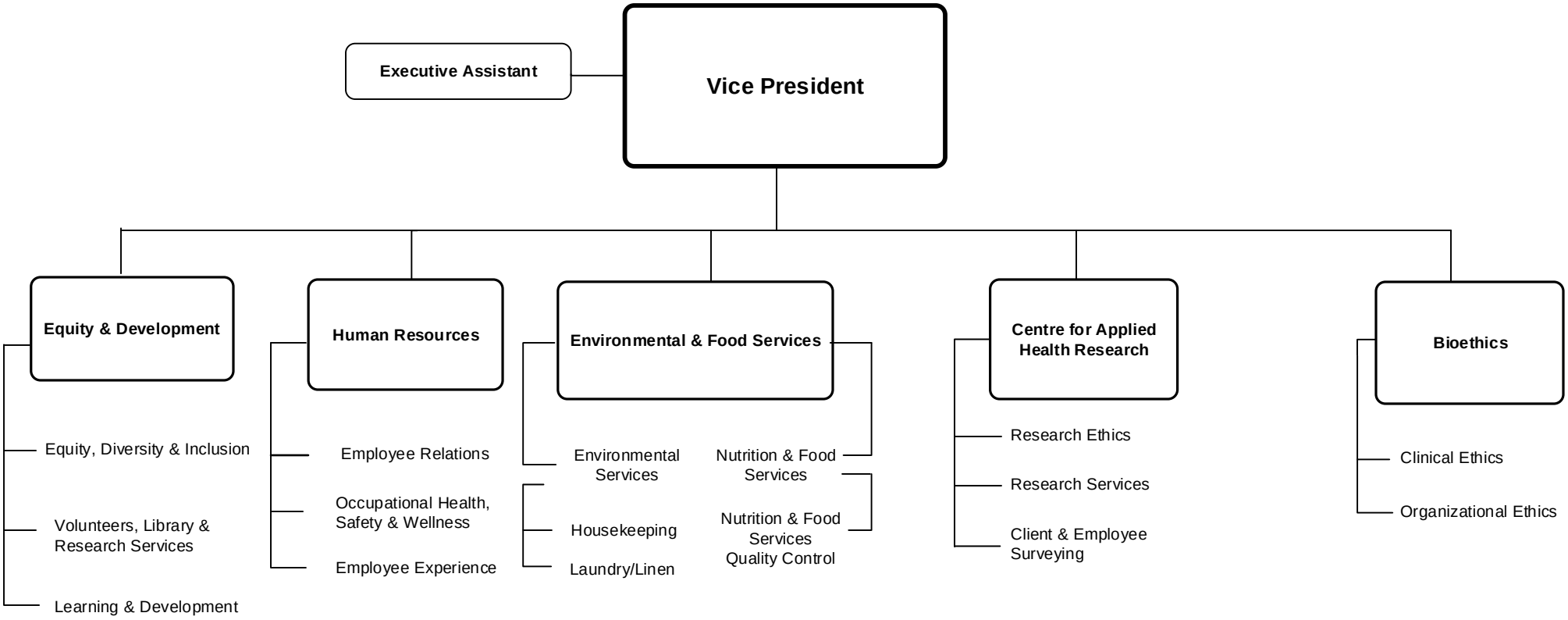

REV: November 5, 2024